

LEGEND

- SERVICE AREA
- PUSHBACK 2 - PHASE 4
LOWEST LEVEL OF MINING = 45
- PUSHBACK 2 - PHASE 3
LOWEST LEVEL OF MINING = 105
- PUSHBACK 2 - PHASE 2
LOWEST LEVEL OF MINING = 150
- PUSHBACK 2 - PHASE 1
LOWEST LEVEL OF MINING = 225
- PUSHBACK 1 - PHASE 2
LOWEST LEVEL OF MINING = 150
- PUSHBACK 1 - PHASE 1
LOWEST LEVEL OF MINING = 197
- PIT BOUNDARY
- SURFACE PERMIT BOUNDARY
- UNDERGROUND PERMIT
- HAUL TRUCK ROUTE
- PROPERTY BOUNDARY
- GLORY HOLE

H356515-00000-220-272-0009-0001	PUSHBACK 2 - PHASE 4
H356515-00000-220-272-0008-0001	PUSHBACK 2 - PHASE 3
H356515-00000-220-272-0007-0001	PUSHBACK 2 - PHASE 2
H356515-00000-220-272-0006-0001	PUSHBACK 2 - PHASE 1
H356515-00000-220-272-0005-0001	PUSHBACK 1 - PHASE 2
H356515-00000-220-272-0004-0001	PUSHBACK 1 - PHASE 1
H356515-00000-220-272-0001-0001	PLANT BLOCK PLAN
DRAWING No.	DRAWING TITLE
REFERENCE DRAWINGS	

LEAD ENG. - NAME	NAME
SIGNATURE	SIGNATURE
DATE	DATE
PROJ. MGR. - NAME	REGISTRATION NUMBER
SIGNATURE	REGISTRATION DATE
DATE	ORIGINAL DATE
APPROVED BY CLIENT	REG. PROFESSIONAL

A CLIENT APPROVAL		MB	SH	2018/11/05
No.	DESCRIPTION	BY	CHK'D	DATE
REVISIONS				

HATCH

DRAFTSPERSON	M.P. BRONDANI	NR	2018/11/05
DESIGNER	M.P. BRONDANI	NR	2018/11/05
CHECKER			
DESIGN COORD.			
RESP. ENG.			
LEAD DISC. ENG.			
ENG. MANAGER			
PROJ. MANAGER			

ENGEBØ RUTILE & GARNET FEASIBILITY STUDY

MINING SEQUENCE PLAN PUSHBACK 2 - PHASE 4 LAYOUT

SCALE: 1:1,000
DWG. No. H356515-00000-220-272-0009-0001
REV. A

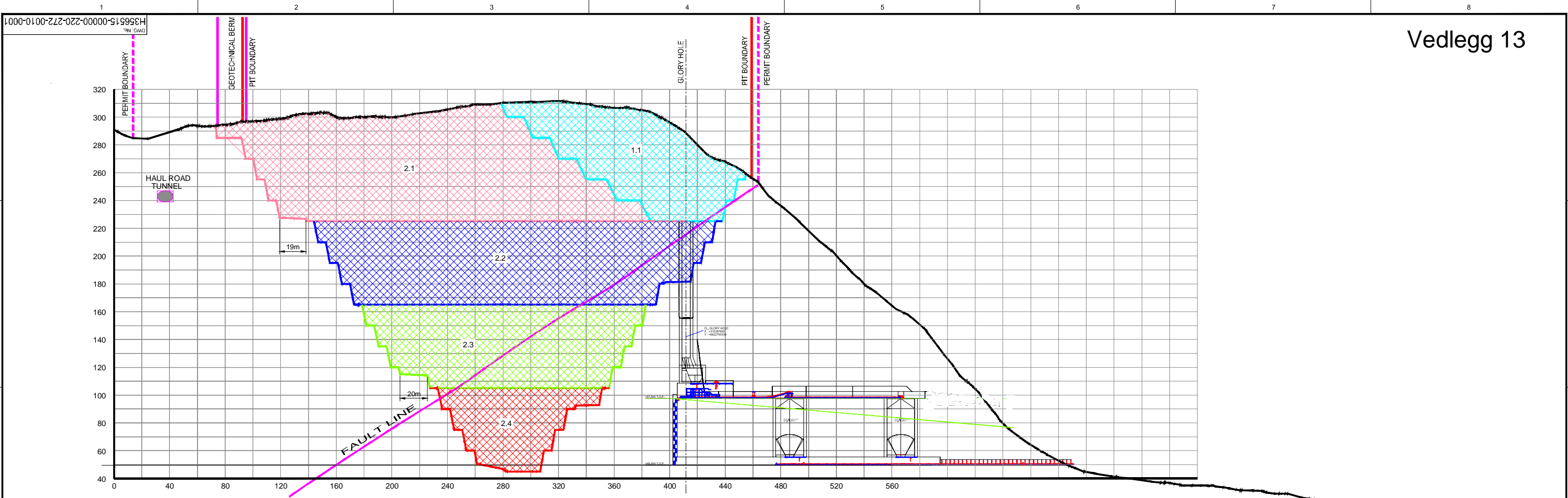

SECTION A - A

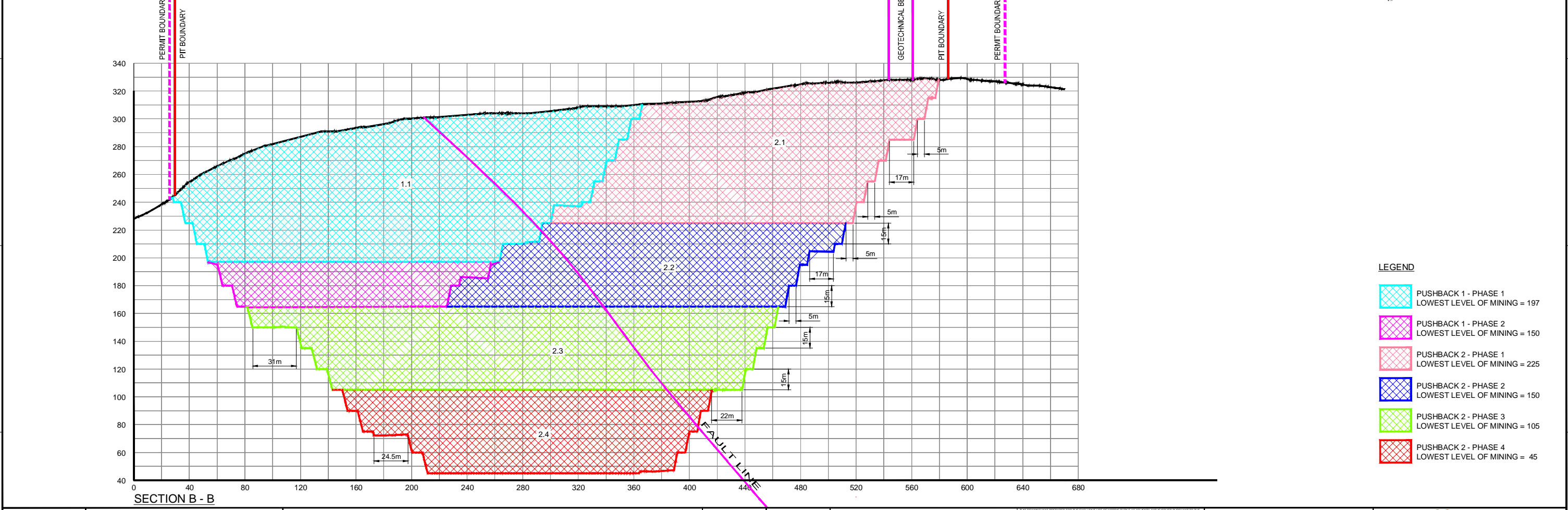

SECTION B - B

LEGEND

	PUSHBACK 1 - PHASE 1 LOWEST LEVEL OF MINING = 197
	PUSHBACK 1 - PHASE 2 LOWEST LEVEL OF MINING = 150
	PUSHBACK 2 - PHASE 1 LOWEST LEVEL OF MINING = 225
	PUSHBACK 2 - PHASE 2 LOWEST LEVEL OF MINING = 150
	PUSHBACK 2 - PHASE 3 LOWEST LEVEL OF MINING = 105
	PUSHBACK 2 - PHASE 4 LOWEST LEVEL OF MINING = 45

<table border="1"> <tr> <td>H356515-00000-220-272-0008-0001</td> <td>PUSHBACK 2 - PHASE 4</td> </tr> <tr> <td>H356515-00000-220-272-0008-0001</td> <td>PUSHBACK 2 - PHASE 3</td> </tr> <tr> <td>H356515-00000-220-272-0007-0001</td> <td>PUSHBACK 2 - PHASE 2</td> </tr> <tr> <td>H356515-00000-220-272-0007-0001</td> <td>PUSHBACK 2 - PHASE 1</td> </tr> <tr> <td>H356515-00000-220-272-0005-0001</td> <td>PUSHBACK 1 - PHASE 2</td> </tr> <tr> <td>H356515-00000-220-272-0004-0001</td> <td>PUSHBACK 1 - PHASE 1</td> </tr> <tr> <td>H356515-00000-220-272-0001-0001</td> <td>PLANT BLOCK PLAN</td> </tr> </table>		H356515-00000-220-272-0008-0001	PUSHBACK 2 - PHASE 4	H356515-00000-220-272-0008-0001	PUSHBACK 2 - PHASE 3	H356515-00000-220-272-0007-0001	PUSHBACK 2 - PHASE 2	H356515-00000-220-272-0007-0001	PUSHBACK 2 - PHASE 1	H356515-00000-220-272-0005-0001	PUSHBACK 1 - PHASE 2	H356515-00000-220-272-0004-0001	PUSHBACK 1 - PHASE 1	H356515-00000-220-272-0001-0001	PLANT BLOCK PLAN	<table border="1"> <tr> <td>LEAD ENG. - NAME</td> <td>NAME</td> </tr> <tr> <td>SIGNATURE</td> <td>SIGNATURE</td> </tr> <tr> <td>DATE</td> <td>DATE</td> </tr> <tr> <td>PROJ. MGR. - NAME</td> <td>REGISTRATION NUMBER</td> </tr> <tr> <td>SIGNATURE</td> <td>REGISTRATION DATE</td> </tr> <tr> <td>DATE</td> <td>ORIGINAL DATE</td> </tr> <tr> <td>APPROVED BY CLIENT</td> <td>REG. PROFESSIONAL</td> </tr> </table>		LEAD ENG. - NAME	NAME	SIGNATURE	SIGNATURE	DATE	DATE	PROJ. MGR. - NAME	REGISTRATION NUMBER	SIGNATURE	REGISTRATION DATE	DATE	ORIGINAL DATE	APPROVED BY CLIENT	REG. PROFESSIONAL	<table border="1"> <tr> <td colspan="2">CLIENT REVIEW</td> <td>MB</td> <td>SH</td> <td>2019/01/11</td> </tr> <tr> <td>BY</td> <td>CHK'D</td> <td>DATE</td> <td>ROLE</td> <td>NAME</td> </tr> <tr> <td></td> <td></td> <td></td> <td></td> <td></td> </tr> </table>		CLIENT REVIEW		MB	SH	2019/01/11	BY	CHK'D	DATE	ROLE	NAME						<table border="1"> <tr> <td colspan="4">HATCH</td> </tr> <tr> <td>DRAFTSPERSON</td> <td>M.P. BRONDANI</td> <td>NR</td> <td>2019/01/11</td> </tr> <tr> <td>DESIGNER</td> <td>M.P. BRONDANI</td> <td>NR</td> <td>2019/01/11</td> </tr> <tr> <td>CHECKER</td> <td></td> <td></td> <td></td> </tr> <tr> <td>DESIGN COORD.</td> <td></td> <td></td> <td></td> </tr> <tr> <td>RESP. ENG.</td> <td></td> <td></td> <td></td> </tr> <tr> <td>LEAD DESG. ENG.</td> <td></td> <td></td> <td></td> </tr> <tr> <td>ENG. MANAGER</td> <td></td> <td></td> <td></td> </tr> <tr> <td>PROJ. MANAGER</td> <td></td> <td></td> <td></td> </tr> </table>		HATCH				DRAFTSPERSON	M.P. BRONDANI	NR	2019/01/11	DESIGNER	M.P. BRONDANI	NR	2019/01/11	CHECKER				DESIGN COORD.				RESP. ENG.				LEAD DESG. ENG.				ENG. MANAGER				PROJ. MANAGER				<table border="1"> <tr> <td colspan="2"> </td> </tr> <tr> <td colspan="2">ENGEØ RUTILE & GARNET FEASIBILITY STUDY</td> </tr> <tr> <td colspan="2">MINING SEQUENCE PLAN PUSHBACK 0 - PHASE 0 SECTIONS</td> </tr> <tr> <td>SCALE</td> <td>DWG. No.</td> </tr> <tr> <td>1:1,000</td> <td>H356515-00000-220-272-0010-0001</td> </tr> <tr> <td>DATE</td> <td>REV</td> </tr> <tr> <td>2019/01/11</td> <td>A</td> </tr> </table>				ENGEØ RUTILE & GARNET FEASIBILITY STUDY		MINING SEQUENCE PLAN PUSHBACK 0 - PHASE 0 SECTIONS		SCALE	DWG. No.	1:1,000	H356515-00000-220-272-0010-0001	DATE	REV	2019/01/11	A
H356515-00000-220-272-0008-0001	PUSHBACK 2 - PHASE 4																																																																																																					
H356515-00000-220-272-0008-0001	PUSHBACK 2 - PHASE 3																																																																																																					
H356515-00000-220-272-0007-0001	PUSHBACK 2 - PHASE 2																																																																																																					
H356515-00000-220-272-0007-0001	PUSHBACK 2 - PHASE 1																																																																																																					
H356515-00000-220-272-0005-0001	PUSHBACK 1 - PHASE 2																																																																																																					
H356515-00000-220-272-0004-0001	PUSHBACK 1 - PHASE 1																																																																																																					
H356515-00000-220-272-0001-0001	PLANT BLOCK PLAN																																																																																																					
LEAD ENG. - NAME	NAME																																																																																																					
SIGNATURE	SIGNATURE																																																																																																					
DATE	DATE																																																																																																					
PROJ. MGR. - NAME	REGISTRATION NUMBER																																																																																																					
SIGNATURE	REGISTRATION DATE																																																																																																					
DATE	ORIGINAL DATE																																																																																																					
APPROVED BY CLIENT	REG. PROFESSIONAL																																																																																																					
CLIENT REVIEW		MB	SH	2019/01/11																																																																																																		
BY	CHK'D	DATE	ROLE	NAME																																																																																																		
HATCH																																																																																																						
DRAFTSPERSON	M.P. BRONDANI	NR	2019/01/11																																																																																																			
DESIGNER	M.P. BRONDANI	NR	2019/01/11																																																																																																			
CHECKER																																																																																																						
DESIGN COORD.																																																																																																						
RESP. ENG.																																																																																																						
LEAD DESG. ENG.																																																																																																						
ENG. MANAGER																																																																																																						
PROJ. MANAGER																																																																																																						
ENGEØ RUTILE & GARNET FEASIBILITY STUDY																																																																																																						
MINING SEQUENCE PLAN PUSHBACK 0 - PHASE 0 SECTIONS																																																																																																						
SCALE	DWG. No.																																																																																																					
1:1,000	H356515-00000-220-272-0010-0001																																																																																																					
DATE	REV																																																																																																					
2019/01/11	A																																																																																																					

Hatch No. H356515-00000-220-272-0011-0001

Vedlegg 14

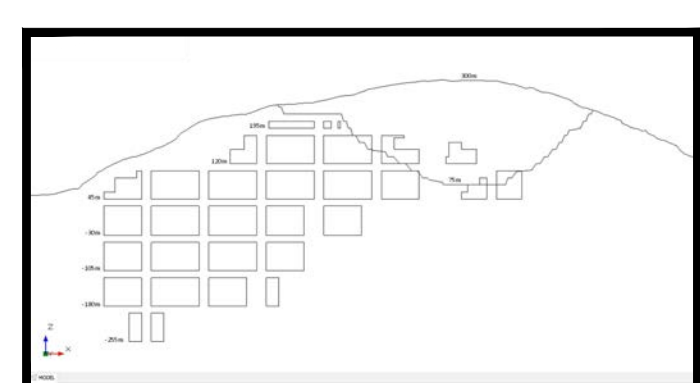
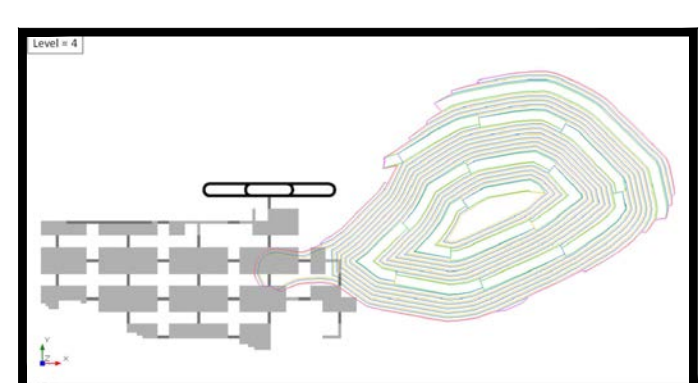
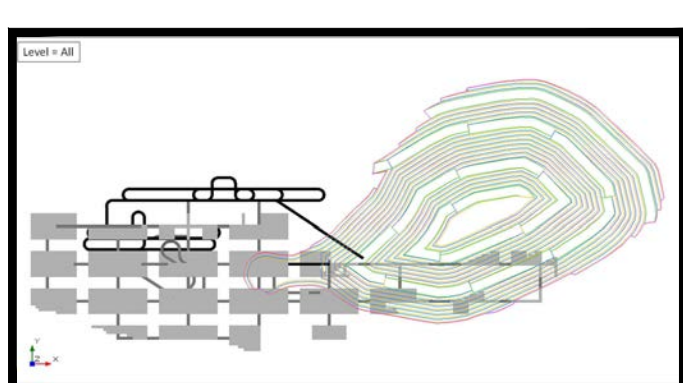
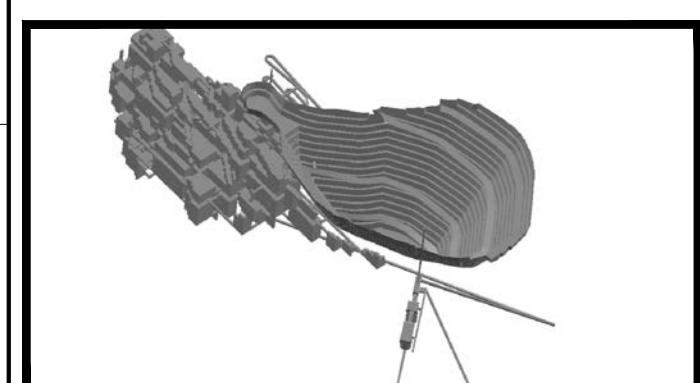
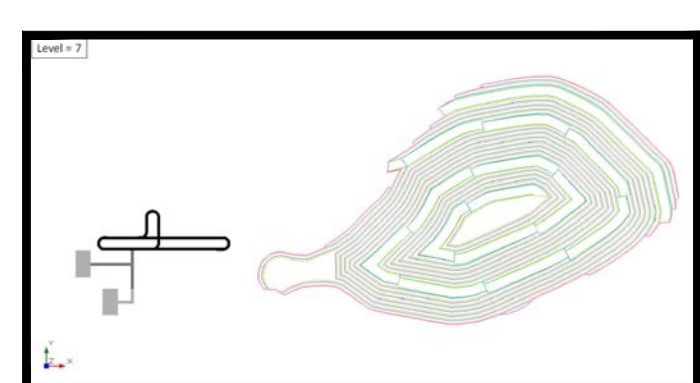
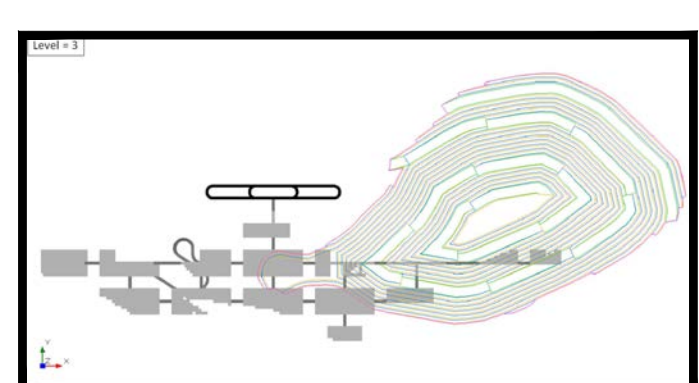
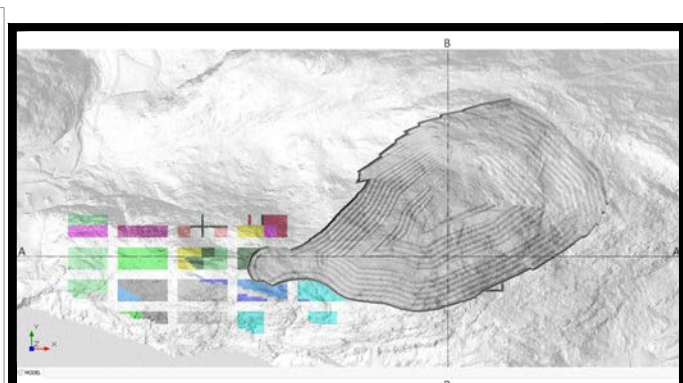
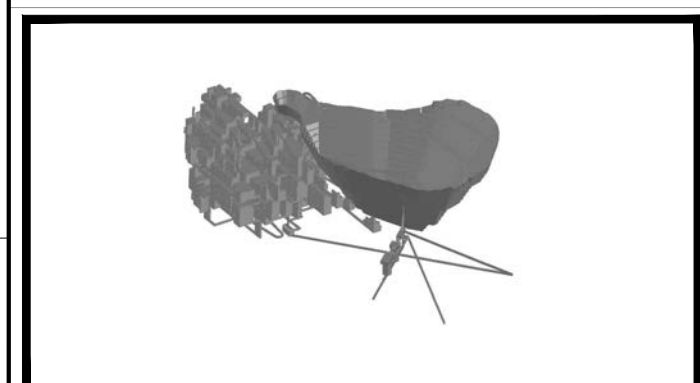
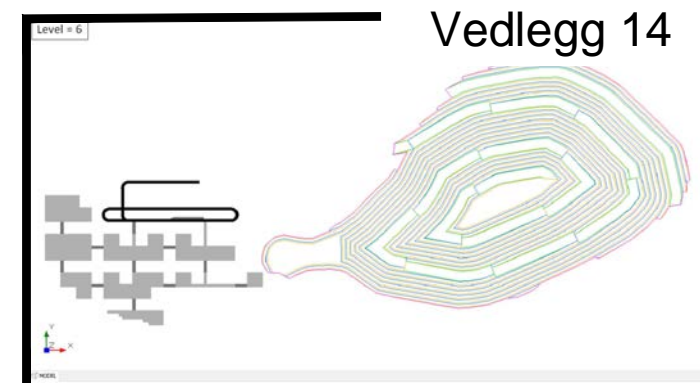
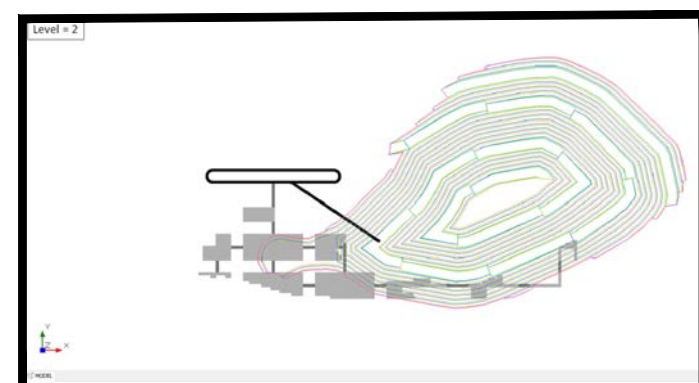
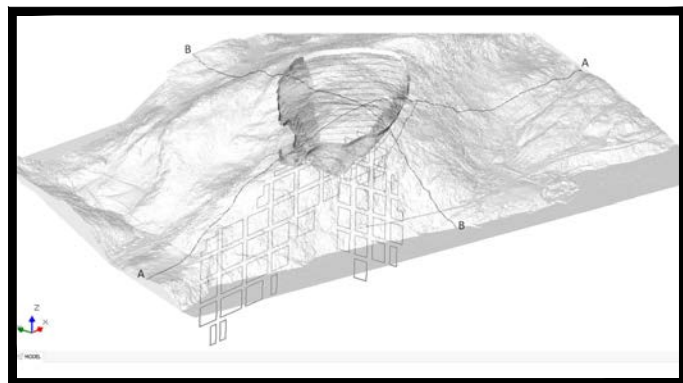
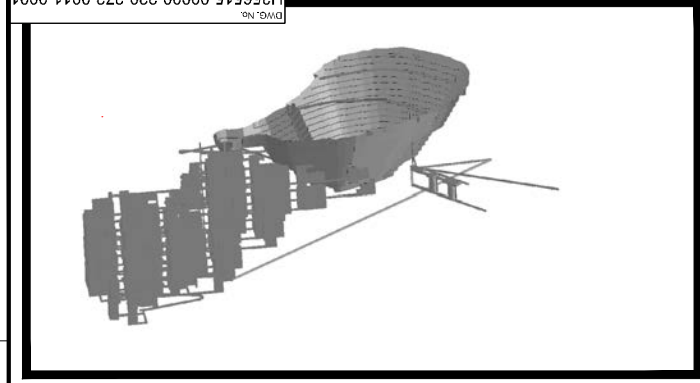

SECTIONAL VIEW LOOKING TO THE NORTH

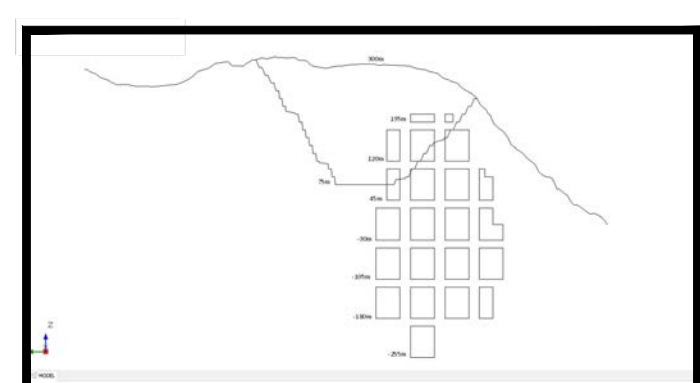
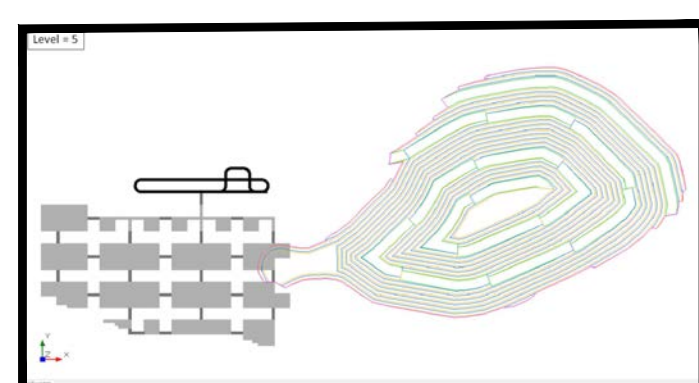
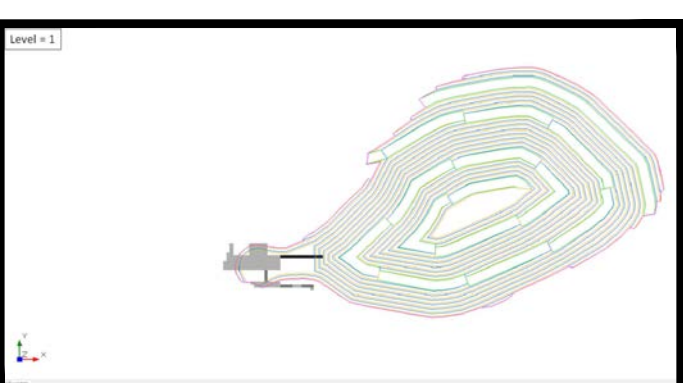
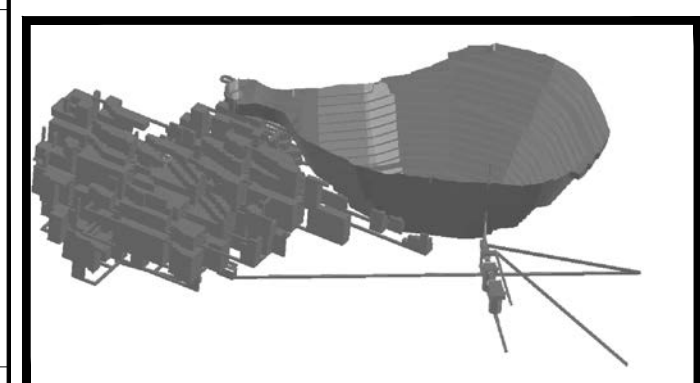

SECTIONAL VIEW LOOKING TO THE EAST

DRAWING No.	DRAWING TITLE
H356515-00000-220-272-0009-0001	PUSHBACK 2 - PHASE 4
H356515-00000-220-272-0008-0001	PUSHBACK 2 - PHASE 3
H356515-00000-220-272-0007-0001	PUSHBACK 2 - PHASE 2
H356515-00000-220-272-0006-0001	PUSHBACK 2 - PHASE 1
H356515-00000-220-272-0005-0001	PUSHBACK 1 - PHASE 2
H356515-00000-220-272-0004-0001	PUSHBACK 1 - PHASE 1
H356515-00000-220-272-0001-0001	PLANT BLOCK PLAN

LEAD ENG. - NAME	NAME
SIGNATURE	SIGNATURE
DATE	DATE
PROJ. MGR. - NAME	REGISTRATION NUMBER
SIGNATURE	REGISTRATION NUMBER
DATE	DATE
APPROVED BY CLIENT	REG. PROFESSIONAL

REVISIONS	DESCRIPTION	BY	CHK'D	DATE
No.	DESCRIPTION	BY	CHK'D	DATE

CLIENT REVIEW	ROLE	NAME	SIGNATURE	DATE
MB	SH	2019/01/11		

DRAWING APPROVAL STATUS	Client Review
Client Review	Client Review

HATCH

NORDIC mining

ENGEbø RUTILE & GARNET FEASIBILITY STUDY

MINING SEQUENCE PLAN UNDERGROUND MINING PHASES SECTIONS AND ELEVATIONS

SCALE: 1:1,000
DWG. No. H356515-00000-220-272-0011-0001

SHEET SIZE: A0

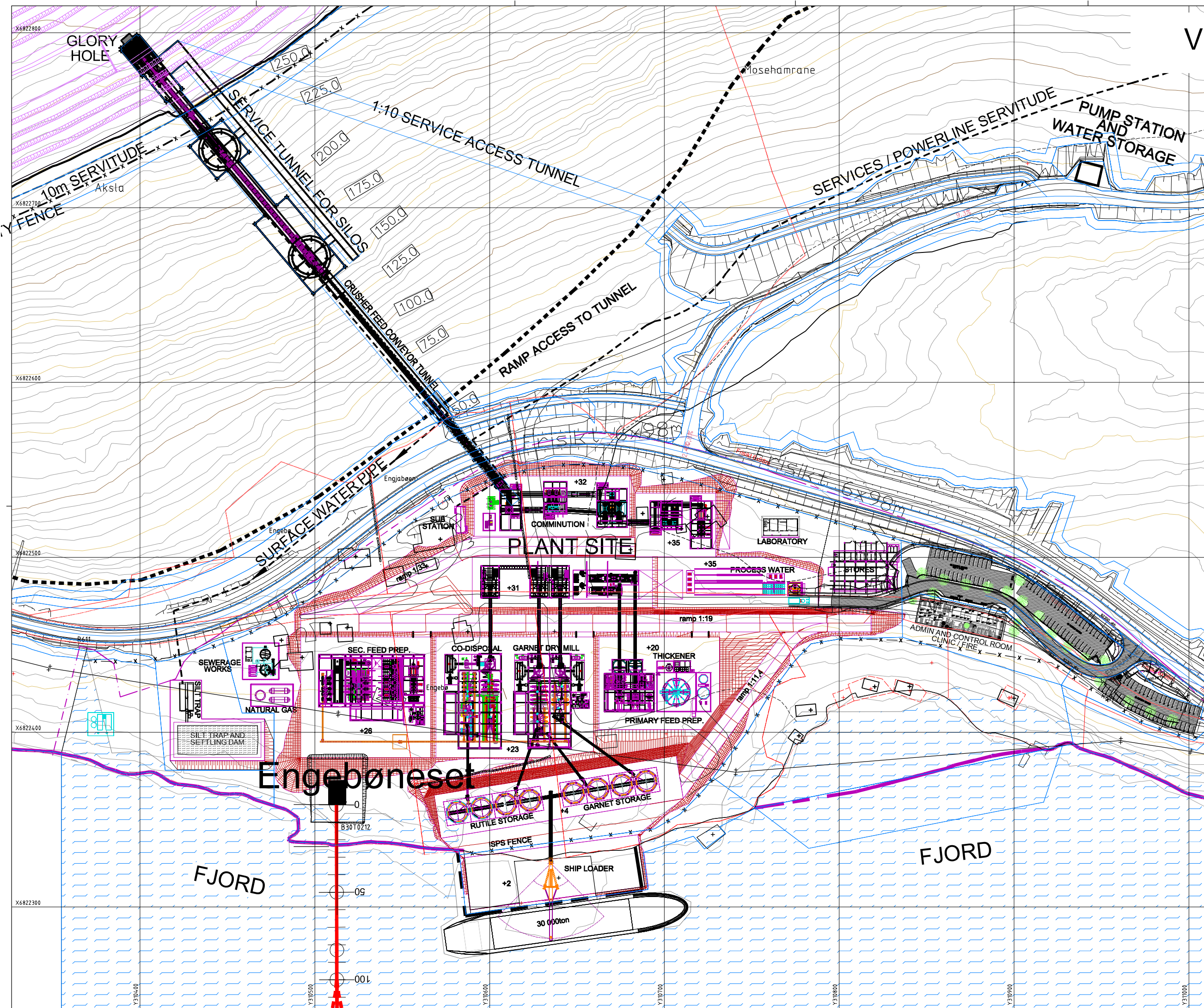

O-01	Tegning opprettet	22.01.19	GG KE
Rev.	Tittel:	Rev.dato:	Tegn. form:

Driftsplan

Prosjekt:
Engebø
Oppdragsnavn:
Nordic Rutile

Prosessområde
Utsnitt fra Hatch

Oppdragsleder:	Koordinatystem:	Målestokk:
601608-01	UTM32 N2000	1:1000 A1
Tegn. nr.:		Rev.:
X	101	O-01
Fag:	Type:	Etg. / Lepent:

H356515-3100-240-270-0001-0001
DWG. No. GMD

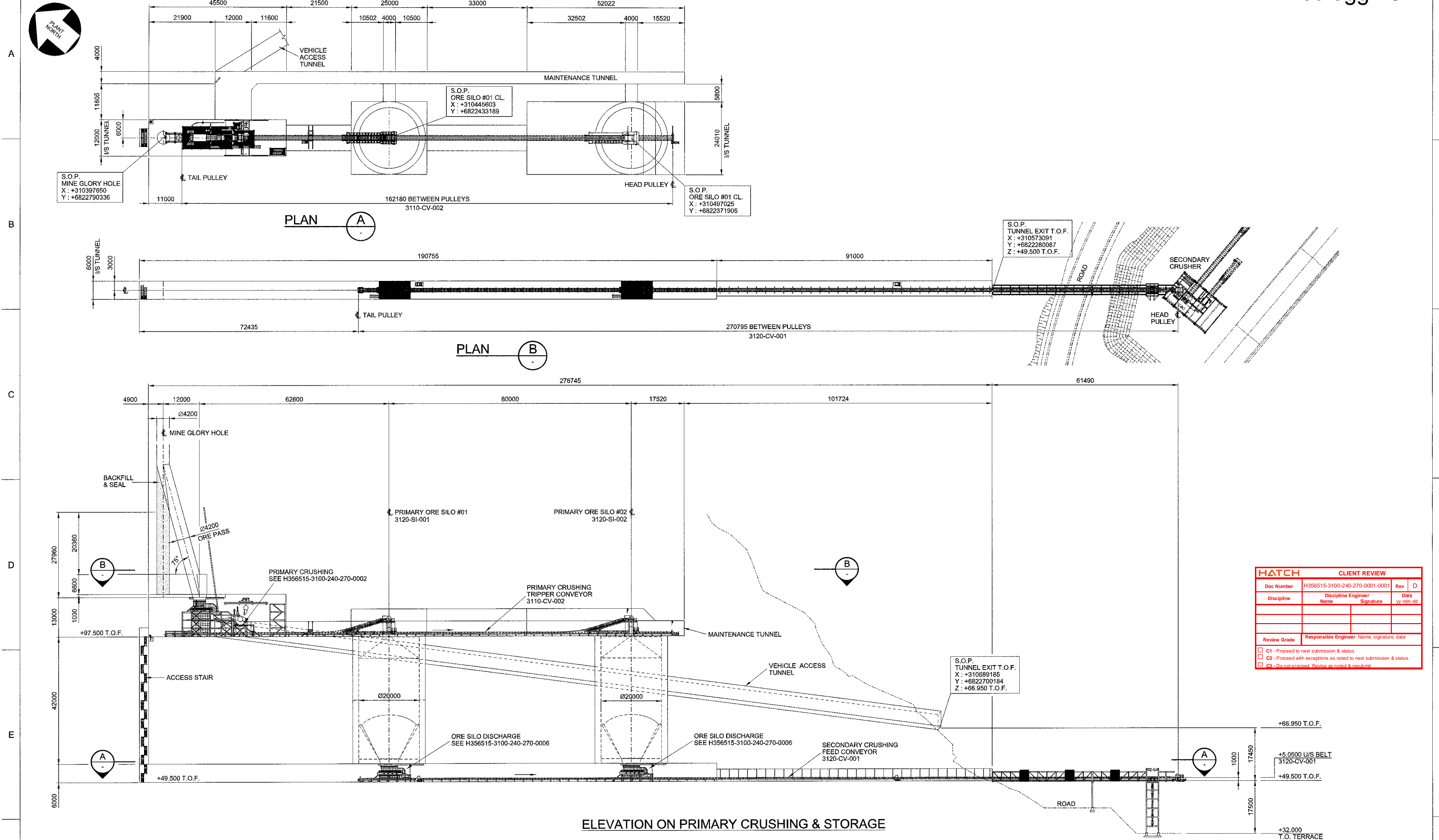

HATCH		CLIENT REVIEW	
Doc Number	H356515-3100-240-270-0001-0001	Rev	D
Discipline	Discipline Engineer Name	Signature	Date yy-mm-dd
Review Grade	Responsible Engineer: Name, signature, date		
<input type="checkbox"/> C1	Proceed to next submission & status		
<input type="checkbox"/> C2	Proceed with exceptions as noted to next submission & status		
<input type="checkbox"/> C3	Do not proceed. Revise as noted & resubmit		

ELEVATION ON PRIMARY CRUSHING & STORAGE

<p>RESERVED SPACE FOR ISSUE REASON STAMP APPLIED BY DOCUMENT CONTROL</p>		<p>THIS DRAWING WAS PREPARED FOR THE EXCLUSIVE USE OF NORDIC RUTILE AS CLIENT AND IS ISSUED PURSUANT TO THE AGREEMENT DATED 16 JANUARY 2018, BETWEEN CLIENT AND HATCH AFRICA (PROPRIETARY LIMITED (HATCH)), UNLESS OTHERWISE AGREED IN WRITING WITH CLIENT. (A) HATCH DOES NOT ACCEPT AND DISCLAIMS ANY LIABILITY OR RESPONSIBILITY ARISING FROM ANY USE OF OR RELIANCE ON THIS DRAWING BY ANY THIRD PARTY OR ANY MODIFICATION OR MISUSE OF THIS DRAWING BY CLIENT, AND (B) THIS DRAWING IS CONFIDENTIAL, AND ALL INTELLECTUAL PROPERTY RIGHTS EMBODIED OR REFERENCED IN THIS DRAWING REMAIN THE PROPERTY OF HATCH.</p>		<p>HATCH</p>		<p>NORDIC MINING</p>	
<p>LEAD ENG. - NAME</p> <p>SIGNATURE</p> <p>DATE</p>	<p>NAME</p> <p>SIGNATURE</p>	<p>DRAFTSPERSON</p> <p>DESIGNER</p> <p>CHECKER</p> <p>DESIGN COORD.</p> <p>RESP. ENG.</p>	<p>NR</p> <p>NR</p>	<p>ENGEØ RUTILE & GARNET FEASIBILITY STUDY</p> <p>PRIMARY CRUSHING & STORAGE LAYOUT PLAN & ELEVATION</p>			
<p>PROJ. MGR. - NAME</p> <p>SIGNATURE</p> <p>DATE</p>	<p>REGISTRATION NUMBER</p> <p>REVISION DATE</p> <p>ORIGINAL DATE</p>	<p>D</p> <p>C</p> <p>B</p> <p>A</p>	<p>09.01.2019</p> <p>14.11.2018</p> <p>12.11.2018</p> <p>11.10.2018</p>	<p>LEAD DISC. ENG.</p> <p>ENG. MANAGER</p> <p>PROJ. MANAGER</p>	<p>10/01/19</p> <p>10/01/19</p>	<p>SCALE</p> <p>DWG. No.</p> <p>H356515-3100-240-270-0001-0001</p>	
<p>REFERENCE DRAWINGS</p>	<p>APPROVED BY CLIENT</p> <p>REG. PROFESSIONAL</p>	<p>REVISIONS</p>	<p>DRAWING APPROVAL STATUS:</p> <p>Started</p>	<p>OR AS NOTED</p>	<p>REV</p> <p>D</p>	<p>SHEET SIZE: A1</p>	

\$USERNAMES \$DATES \$FILES



ITEM No.	TAG_NO	AREA	DESCRIPTION
3	3110-CH-003	3110	FEEDER DISCHARGE CHUTE
5	3110-CR-001	3110	PRIMARY CRUSHER
7	3110-CV-002	3110	PRIMARY CRUSHING TRIPPER CONVEYOR
8	3110-FE-001	3110	APRON FEEDER
11	3110-PP-001	3110	SEEPAGE WATER PUMP
12	3110-RB-001	3110	ROCK BREAKER
13	3110-SC-001	3110	PRIMARY GRIZZLY

Vedlegg 17

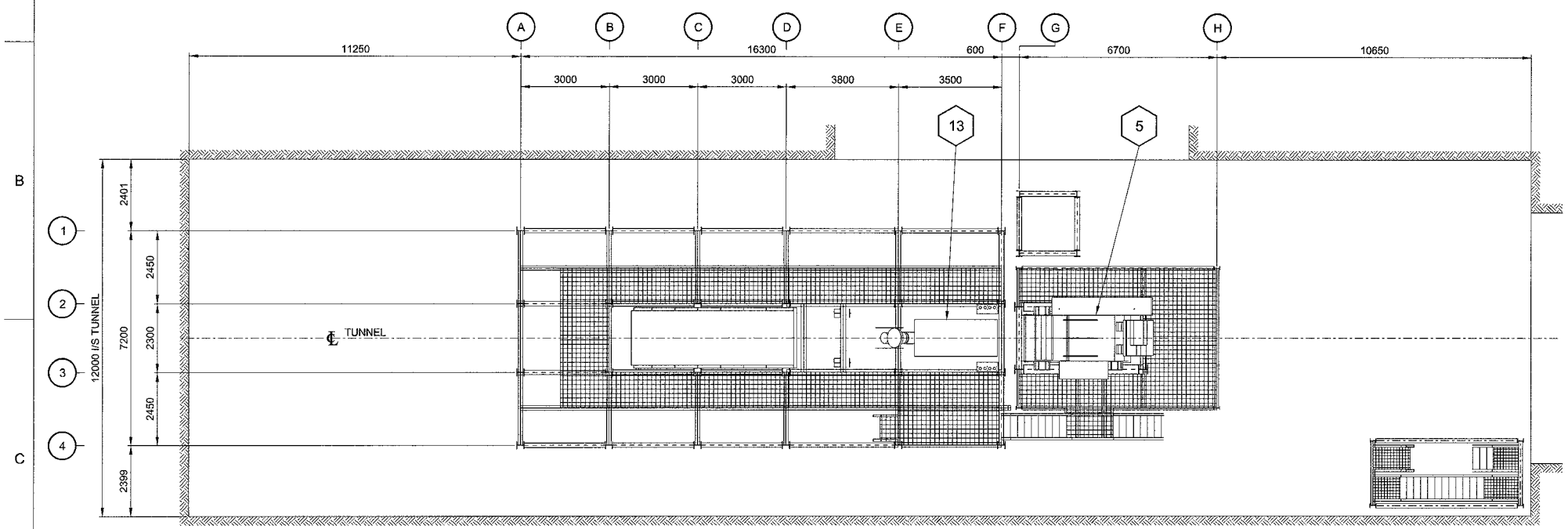

PLAN ON GRIZZLY & PRIMARY CRUSHER
@ 102.285 T.O.S. LEVEL

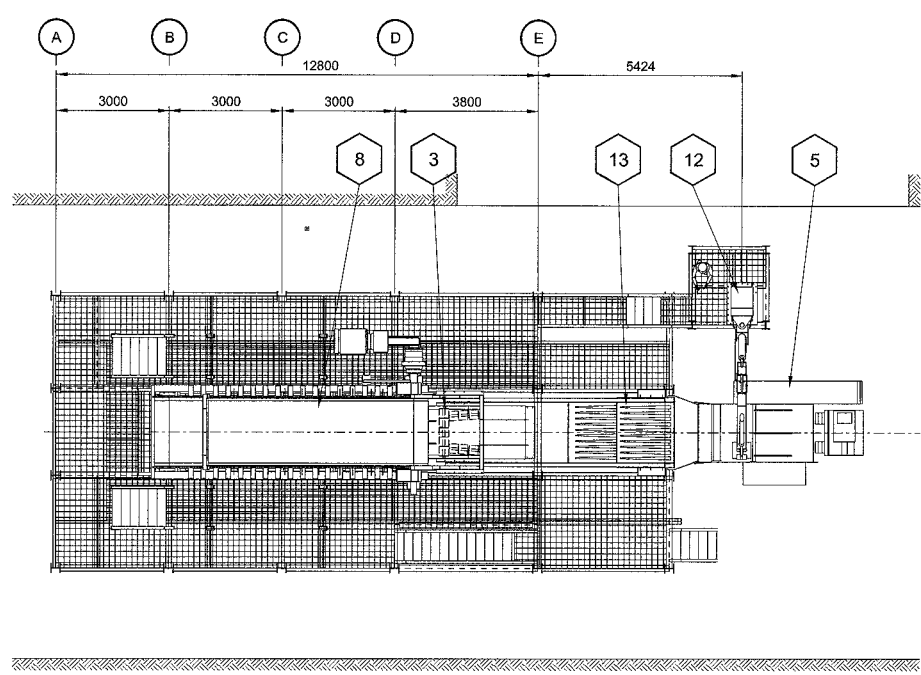

PLAN ON APRON FEEDER
@ 104.685 T.O.S. LEVEL

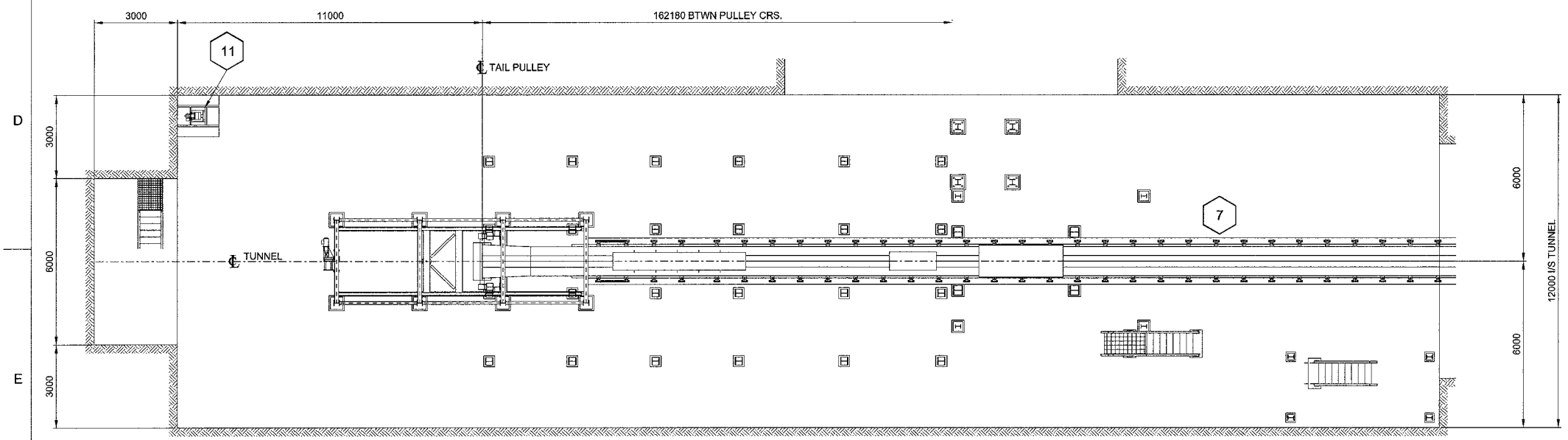

PLAN ON TRIPPER CONVEYOR
@ +97.500 T.O.F. LEVEL

HATCH		CLIENT REVIEW	
Doc Number	H356515-3100-240-270-0002-0001	Rev	C
Discipline	Discipline Engineer Name	Signature	Date yy-mm-dd
Review Grade	Responsible Engineer: Name, signature, date		
<input type="checkbox"/>	C1 - Proceed to next submission & status		
<input type="checkbox"/>	C2 - Proceed with exceptions as noted to next submission & status		
<input type="checkbox"/>	C3 - Do not proceed. Revise as noted & resubmit		

DRAWING No.	DRAWING TITLE	DATE	APPROVED BY CLIENT	REG. PROFESSIONAL
H356515-3100-240-270-0004	ORE PASS & PRIMARY CRUSHER - SECTIONS			
H356515-3100-240-270-0003	ORE PASS & PRIMARY CRUSHER - ELEVATION			
H356515-3100-240-270-0001	PRIMARY CRUSHING & STORAGE - LAYOUT			

LEAD ENG. - NAME	NAME	SIGNATURE	DATE
PROJ. MGR. - NAME	REGISTRATION NUMBER	SIGNATURE	DATE

No.	DESCRIPTION	BY	CHK'D	DATE
C	ISSUED FOR CLIENT REVIEW	K.G.		09.01.2019
B	ISSUED FOR INTERNAL REVIEW	K.G.		12.11.2018
A	ISSUED FOR INFORMATION	K.G.		11.10.2018

ROLE	NAME	SIGNATURE	DATE
DRAFTSPERSON			
DESIGNER			
CHECKER	K.G.		10/01/2019
DESIGN COORD.			
RESP. ENG.			
LEAD DISC. ENG.	Fs		10/01/2019
ENG. MANAGER	G. Itam		
PROJ. MANAGER			

HATCH

NORDIC MINING

ENGEØ RUTILE & GARNET FEASIBILITY STUDY

ORE PASS AND PRIMARY CRUSHER GENERAL ARRANGEMENT PLANS

SCALE: DWG. No. H356515-3100-240-270-0002-0001 REV C

DRAWING APPROVAL STATUS: Started

SHEET SIZE: A1

ITEM No.	TAG_NO	AREA	DESCRIPTION
1	3110-CH-001	3110	GRIZZLY O/S CHUTE
3	3110-CH-003	3110	FEEDER DISCHARGE CHUTE
4	3110-CH-004	3110	CRUSHER DISCHARGE CHUTE
5	3110-CR-001	3110	PRIMARY CRUSHER
7	3110-CV-002	3110	PRIMARY CRUSHING TRIPPER CONVEYOR
8	3110-FE-001	3110	APRON FEEDER
9	3110-HT-001	3110	PRIMARY CRUSHING HOIST
10	3110-MA-001	3110	METAL TRAMP REMOVAL MAGNET
11	3110-PP-001	3110	SEEPAGE WATER PUMP
12	3110-RB-001	3110	ROCK BREAKER
13	3110-SC-001	3110	PRIMARY GRIZZLY
14	3110-SP-001	3110	SPILE BARS

Vedlegg 18

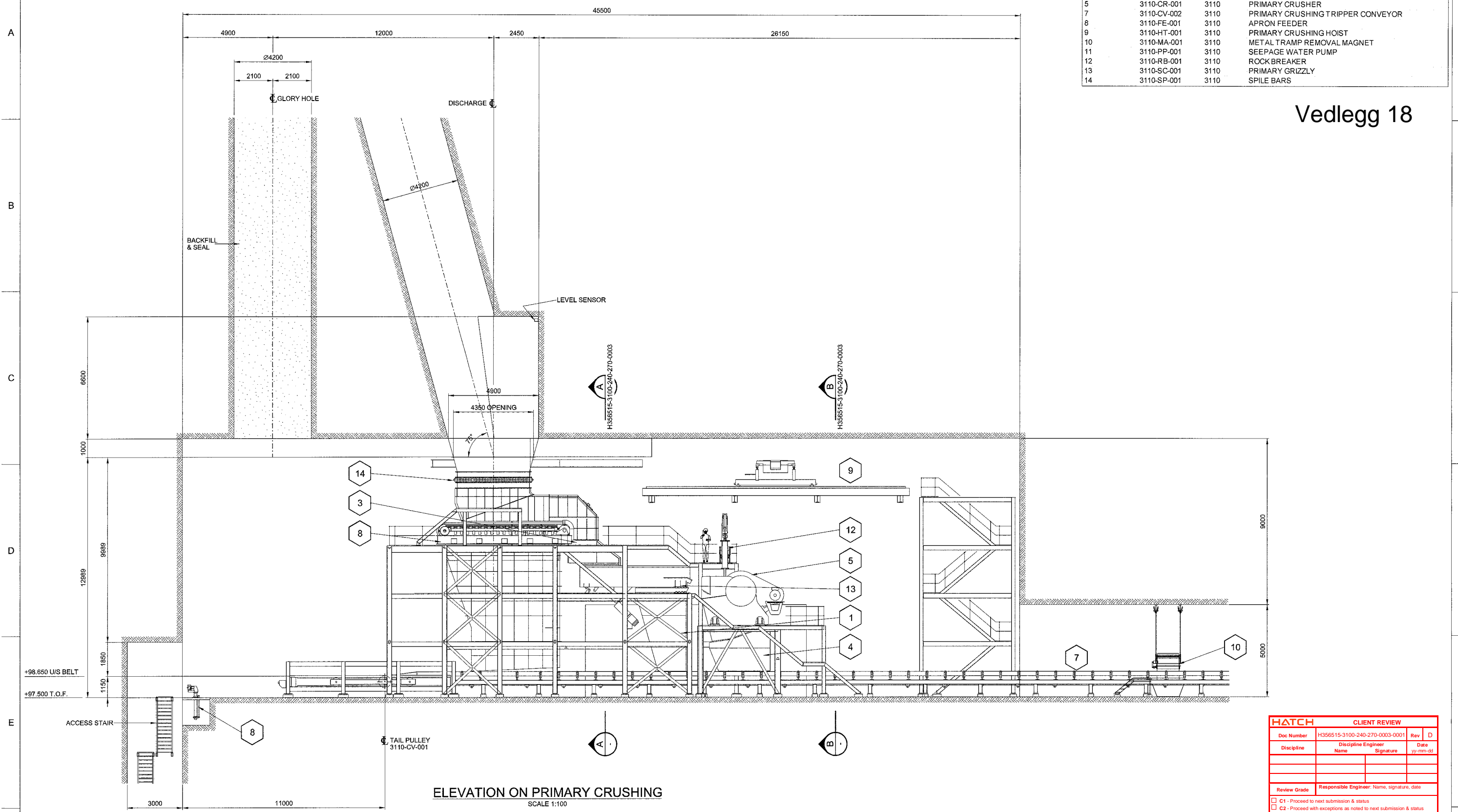

ELEVATION ON PRIMARY CRUSHING
SCALE 1:100

HATCH		CLIENT REVIEW	
Doc Number	H356515-3100-240-270-0003-0001	Rev	D
Discipline	Discipline Engineer Name	Signature	Date yy-mm-dd
Review Grade	Responsible Engineer: Name, signature, date		
<input type="checkbox"/>	C1 - Proceed to next submission & status		
<input type="checkbox"/>	C2 - Proceed with exceptions as noted to next submission & status		
<input type="checkbox"/>	C3 - Do not proceed. Revise as noted & resubmit		

LEAD ENG. - NAME	NAME	SIGNATURE	DATE
PROJ. MGR. - NAME	REGISTRATION NUMBER	SIGNATURE	DATE
DRAWING No.	DRAWING TITLE	DATE	ORIGINAL DATE
REFERENCE DRAWINGS	APPROVED BY CLIENT	REG. PROFESSIONAL	

No.	DESCRIPTION	BY	CHK'D	DATE
D	ISSUED FOR CLIENT REVIEW	K.G.		09.01.2019
C	ISSUED FOR INTERNAL REVIEW	K.G.		14.11.2018
B	RE-ISSUED FOR INFORMATION	K.G.		12.11.2018
A	ISSUED FOR INFORMATION	K.G.		11.10.2018

HATCH		NR	NR
DRAFTSPERSON	DESIGNER	CHECKER	DESIGN COORD.
RESP. ENG.	LEAD DISC. ENG.	ENG. MANAGER	PROJ. MANAGER
NAME	SIGNATURE	DATE	

ENGEBØ RUTILE & GARNET FEASIBILITY STUDY

ORE PASS AND PRIMARY CRUSHER GENERAL ARRANGEMENT ELEVATION AND SECTIONS

SCALE 1:100 OR AS NOTED

DWG. No. H356515-3100-240-270-0003-0001

REV D

DRAWING APPROVAL STATUS: Started